



Weekly Salmon Pages

October 11, 2011

www.cityneighborshamilton.org

Dates to Remember:

Thu	Oct 13:	Student Progress Reports Mailed
Thu	Oct 13:	Board Meeting, 6:30 PM in Foundation Room
Tue	Oct 18:	Girl Scout Meeting, 3:30 PM to 5:30 PM in Art Studio
Thu	Oct 20:	Math Curriculum Night for Parents, 7 PM to 8 PM
Fri	Oct 21:	SCHOOL CLOSED for Professional Development
Sat	Oct 22:	Wine Tasting Event, 2 PM to 6 PM (see attached flyer)
Tue	Nov 1:	Girl Scout Meeting, 3:30 PM to 5:30 PM in Art Studio

Front & Center

Mid-Trimester Progress Report

This week we will be mailing home Mid-Trimester Progress reports to all families. As a faculty, we agreed that sharing information about the goals we are working on and how children are adjusting to their school community and school work would be valuable to all families.

The report format has been updated to include feedback regarding work habits, social and personal habits, attendance, punctuality as well as academic performance in the areas of literacy and mathematics.

Sandbox Tools

Our new playground has certainly been well received by the all of the children (adults, too!) But nothing has surpassed the sandbox! It seems to draw children of all ages. The problem is, we have lots of sand and no sand tools. So, if anyone would like to donate sand tools, I can assure you that the children will put them to good use!

Enjoy life,

Fern

When Should I Keep My Child Home From School?

If your child is exhibiting any of the following symptoms, it is important that he/she remains home from school: fever, heavy coughing, thick nasal discharge, vomiting, diarrhea, or if he/she has a communicable or contagious disease or condition, such as chicken pox or head lice.

A Note of Excuse must be provided upon your child's return to school. If he/she was absent due to a communicable condition or contagious disease, i.e. strep throat, a note from his/her doctor is required stating the child has been treated and is safe to return to school. Thank you for helping us keep our students as healthy as possible!

OUTSIDE THE BOX OF WINE TASTING

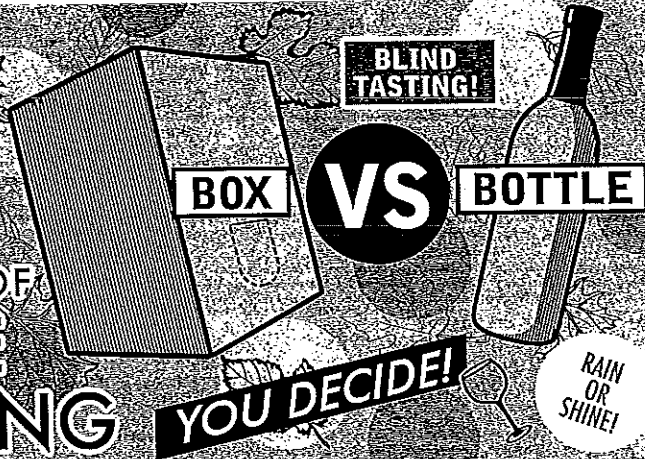

YOU DECIDE!

Box VS Bottle!

Wine Tasting at CNH
 If you can help with this event or have any questions, please contact Fundraising Chair, Sean Hannigan: shannigan@cityneighborshamilton.org

PLAYGROUND BENEFIT OCT. 22
CITY NEIGHBORS HAMILTON 2PM - 6PM

ONLY-\$10 IN ADVANCE with PROPER I.D. 5609 Sefton Avenue Baltimore, MD 21214
 ADULTS attending \$ enclosed

FARMS

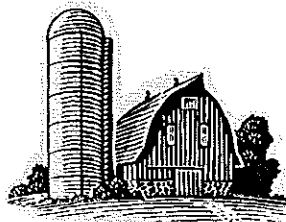

Thank you to everyone who participated in the Free And Reduced Meals (FARMS) campaign! Our participation results are still being

tabulated. As soon as I hear if we have reached our goal and will receive the \$3,000 for school field trips, I will report it here! Thank you, all!

~Stephanie~

Lost & Found

Please be sure that your children come home from school with the things they left home with that morning! Check the Lost & Found bin regularly. Because of our limited space, items remaining without being claimed within a reasonable amount of time will be donated to a local charity.

Free Friday Night Movies!

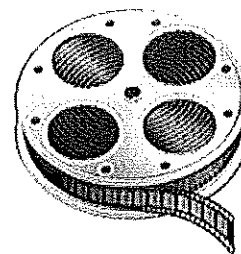

Bring your chairs, blankets, and friends and join us at the stage in front of the school to watch a movie family-friendly movie together! The movie begins at sunset

(about 7 PM) weather permitting. Popcorn and snowballs are for sale at a \$1.00 each. Donations are appreciated to keep the Friday movies coming! If you have any questions or suggestions, please contact Kim Lane at laneryers@verizon.net.

See you at the movies!

Tiptoe Through the Tulips!



But you have to plant them first! Order forms went home in last week's Monday Mailer and are due Friday, October 14. If you have any questions about the flower bulb fundraiser, contact Fundraising

Chair, Sean Hannigan, at shannigan@cityneighborshamilton.org.